

NOTICE!!

These documents have been scanned!

Do not place un-scanned documents beneath this notice!

Do not remove this notice from this file!

GPO Jacket No. 560-102
Print Order 61540
Rise Business Services, LLC
Job=AZ15 7/11/2019



Box Number= AZ15155



Claim Begin-End: AMC452341-AMC452345

1 Initial Receipt



AZ15155-39

AMC452349-AMC452348

United States Department of the Interior
Bureau of Land Management
 DIV OF LANDS, MINRLS & ENERGY
 ONE N CENTRAL AVE
 PHOENIX, AZ 85004 -4427
 Phone: 602-417-9200

Receipt

No: 4288996

| | |
|---|--|
| Transaction #: 4405051 | |
| Date of Transaction: 10/23/2018 | |
| CUSTOMER: | |
| WALKER MCLEOD DEVELOPMENT LLC 1042 E FORT UNION BLVD # 124 MIDVALE,UT 84047-1800 US | |

ENTERED
 OCT 29 2018
 BY: *Jc*

| LINE # | QTY | DESCRIPTION | REMARKS | UNIT PRICE | TOTAL |
|---------------|------|--|---------|------------|-------------------|
| 1 | 5.00 | LOCATABLE MINERALS / MINING CLAIMS-NEW,UNADJUD, ONE OR MORE AUTH NOS / NEW MINING CLAIM PROCESSING FEE CASES: AMC452341/\$20.00, AMC452342/\$20.00, AMC452343/\$20.00, AMC452344/\$20.00, AMC452345/\$20.00 | | - n/a - | 100.00 |
| 2 | 5.00 | LOCATABLE MINERALS / MINING CLAIMS-NEW,UNADJUD, ONE OR MORE AUTH NOS / NEW MINING CLAIMS LOCATION FEE CASES: AMC452341/\$37.00, AMC452342/\$37.00, AMC452343/\$37.00, AMC452344/\$37.00, AMC452345/\$37.00 | | - n/a - | 185.00 |
| 3 | 5.00 | LOCATABLE MINERALS / MINING CLAIMS-NEW,UNADJUD, ONE OR MORE AUTH NOS / NEW MINING CLAIMS MAINTENANCE FEE CASES: AMC452341/\$155.00, AMC452342/\$155.00, AMC452343/\$155.00, AMC452344/\$155.00, AMC452345/\$155.00 | | - n/a - | 775.00 |
| TOTAL: | | | | | \$1,060.00 |

| PAYMENT INFORMATION | | | |
|---------------------|-----------|--|----------------------|
| 1 | AMOUNT: | 1060.00 | POSTMARKED: N/A |
| | TYPE: | CHECK | RECEIVED: 10/22/2018 |
| | CHECK NO: | 1091 | |
| | NAME: | BURGEX INC 1042 E FORT UNION BLVD # 124 MIDVALE UT 84047-1800 US | |

| REMARKS |
|---------|
| |

This receipt was generated by the automated BLM Collections and Billing System and is a paper representation of a portion of the official electronic record contained therein.

NOTICE!!

These documents have been scanned!

Do not place un-scanned documents beneath this notice!

Do not remove this notice from this file!

GPO Jacket No. 560-102
Print Order 61540
Rise Business Services, LLC
Job=AZ15 7/11/2019



Box Number= AZ15155



Claim Begin-End: AMC452341-AMC452345

2 Correspondence



AZ15155-39

AMC452349-AMC452348

**NO
DOCUMENTS
FOUND**

NO DOCUMENTS FOUND
NO DOCUMENTS FOUND

NOTICE!!

These documents have been scanned!

Do not place un-scanned documents beneath this notice!

Do not remove this notice from this file!

GPO Jacket No. 560-102
Print Order 61540
Rise Business Services, LLC
Job=AZ15 7/11/2019



Box Number= AZ15155



Claim Begin-End: AMC452341-AMC452345

3 Transfers



AZ15155-39

AMC452349-AMC452348

**NO
DOCUMENTS
FOUND**

NO DOCUMENTS FOUND
NO DOCUMENTS FOUND

NOTICE!!

These documents have been scanned!

Do not place un-scanned documents beneath this notice!

Do not remove this notice from this file!

GPO Jacket No. 560-102
Print Order 61540
Rise Business Services, LLC
Job=AZ15 7/11/2019



Box Number= AZ15155



Claim Begin-End: AMC452341-AMC452345

4 Annual Filings



AZ15155-39

AMC452349-AMC452348

**NO
DOCUMENTS
FOUND**

NO DOCUMENTS FOUND
NO DOCUMENTS FOUND

NOTICE!!

These documents have been scanned!

Do not place un-scanned documents beneath this notice!

Do not remove this notice from this file!

GPO Jacket No. 560-102
Print Order 61540
Rise Business Services, LLC
Job=AZ15 7/11/2019



Box Number= AZ15155



Claim Begin-End: AMC452341-AMC452345

5 Miscellaneous



AZ15155-39

AMC452349-AMC452348

Burgex Inc.

1042 E. Fort Union Blvd #124
Midvale, Utah 84047
775-335-2053



October 17, 2018

BLM Arizona State Office
1, N Central Ave suite 800
Phoenix, AZ 85004

Enclosed you will find 5 Placer Location Certificates for claims Rudy 65-69. Also enclosed is a check for \$1,060.

The return address is located on the location notices, as well as below.

Walker McLeod Development, LLC
1042 E. Fort Union Blvd. #124
Midvale, Utah 84047

Please let me know if you have any questions or concerns.

Thank You.

Crystal Burgess

A handwritten signature in black ink, appearing to be "CB", with a long horizontal line extending to the right.

Director at Burgex Inc.
801-471-6482

RECEIVED
BLM AZ STATE OFFICE
2018 OCT 22 P 2:19
PHOENIX, ARIZONA

RECEIVED
BLM AZ STATE OFFICE

2018 OCT 22 P 2: 24

PHOENIX, ARIZONA

PRIORITY MAIL

RECEIVED
BLM AZ STATE OFFICE
2018 OCT 28 2:17
PHOENIX ARIZONA

WHEN USED INTERNATIONALLY,
A CUSTOMS DECLARATION
LABEL MAY BE REQUIRED.

- DATE OF DELIVERY SPECIFIED*
- USPS TRACKING™ INCLUDED*
- INSURANCE INCLUDED*
- PICKUP AVAILABLE
* Domestic only

P

US POSTAGE AND FEES PAID
PRIORITY MAIL
Oct 17 2018
Mailed from ZIP 84047
PM Flat Rate Env
CID: 179906
CommercialPlusPrice



071V01023394

PRIORITY MAIL 2-DAY

BURGEX INC
CRYSTAL BURGESS
1042 E FORT UNION BLVD
#124
MIDVALE UT 84047

C041 0004

Shipped using PostalMate®
Pkg:53600

BC
10-20

SHIP TO:
BLM ARIZONA STATE OFFICE
ONE NORTH CENTRAL AVE
SUITE 800
PHOENIX AZ 85004

USPS TRACKING



9405 5102 0088 3926 8597 94

SEE NOTICE ON REVERSE regarding USPS terms, and notice of limitation of liability. Where allowed by law, shipper authorizes USPS to act as forwarding agent for export control and customs purposes. If exported from the US, shipper certifies that the commodity, technology or software were reported from the US in accordance with the Export Administration Regulations. Diversion contrary to law is prohibited.



**PRIORITY
★ MAIL ★**



FLAT RATE ENVELOPE
FLAT RATE ★ ANY WEIGHT*

RECEIVED
BLM AZ STATE OFFICE
2010 OCT 22 P 2:23
PHOENIX, ARIZONA



S00001000014

EP14F July 2013
OD: 12.5 x 9.5



Domestic only. * For International shipments, the maximum weight is 4 lbs.

NOTICE!!

These documents have been scanned!

Do not place un-scanned documents beneath this notice!

Do not remove this notice from this file!

GPO Jacket No. 560-102
Print Order 61540
Rise Business Services, LLC
Job=AZ15 7/11/2019



Box Number= AZ15155



Claim Begin-End: AMC452341-AMC452345

6 Location Notices-Amendments and Supporting Documents



AZ15155-39

AMC452349-AMC452348

MINING CLAIM STATUS REPORT

Date Entered: 10/29/2018

MTP Checked By: _____

GEO Checked By: _____

LEAD SERIAL NUMBER: AMC 452341 thru AMC 452345

NUMBER OF CLAIMS & TYPE:

5 LODE
 _____ PLACER
 _____ ASSOCIATION PLACER
 _____ MILL SITE
 _____ TUNNEL SITE

CHARGES:

Processing Fee @ \$20 = \$ 100
 Location Fee @ \$37 = \$ 185
 Maintenance Fee @ \$155 = \$ 775
 Add'l Maint Fee for Assoc Placer = \$ _____
 SUBTOTAL \$ _____
 Other Fees \$ _____
 Other Fees \$ _____
 TOTAL \$ 1,060

TOTAL ACREAGE: _____ Per Claim
(Placer Only)

NUMBER OF LOCATORS: _____

DOCUMENTS RECEIVED VIA: Over-the-Counter [] Mail [] TIMELY FILED: Yes [] No []

LEGAL DESCRIPTION: T 4W R 18W SEC 4, 33
 T 3W R 18W SEC 4, 3
 T _____ R _____ SEC _____
 T _____ R _____ SEC _____

BLM [] FOREST SERVICE [] SUBJ TO PL 359: Yes [] No []
WILDERNESS AREA [] _____

SPLIT ESTATE: N/A [] SX [] PX [] OTHER []
SRHA [] Was proper Notice filed if located on SHRA Land? Yes [] No []

RECONVEYED MINERALS ON BLM LAND REQUIRE OPENING ORDER FROM 1944 TO 1993:

Open to Entry On _____ N/A []

COMMENTS/STATUS: VOID [] PARTIALLY VOID [] PVT MINERALS [] WITHDRAWN LANDS []

OTHER [] 452343 - HALF within Pat # 02-64-0270 d/c; 452344 completely in Pat # 0264-0270

Amc 452345 - half of the claim is within Pat # 02-64-0270 - No Rights

AMC 452341

[] Claimant acknowledges that portions of the following claim(s) site(s) may be void or voidable.

Printed Name of Claimant _____ Signature of Claimant _____

*****FINAL ADJUDICATION*****

DATE 3/24/2020 INITIALS PB

TOWNSHIP 03 NORTH RANGE 18 WEST OF THE GILA & SALT RIVER MERIDIAN, ARIZONA

| SECS | SUBDIVISION | | | | | | | | | | | | | | | | Acres | Kind of Entry or Purpose | Serial Number or Order Number | Action Date | Remarks | | |
|------|--|----|----|----|--------|----|----|----|--------|----|----|----|--------|----|----|----------------------------|-------------------------|--------------------------|-------------------------------|-----------------|---|---|-------------------|
| | NE 1/4 | | | | NW 1/4 | | | | SW 1/4 | | | | SE 1/4 | | | | | | | | | Lots | Other Description |
| | NE | NW | SW | SE | NE | NW | SW | SE | NE | NW | SW | SE | NE | NW | SW | SE | | | | | | | |
| | For orders affecting disposal or use of unidentified lands withdrawn for classification, minerals, water, and/or other public purposes, and Indian treaties, refer to Index to Miscellaneous Documents | | | | | | | | | | | | | | | | | | | | | | |
| | | | | | | | | | | | | | | | | | MS 2131; | 79.739 | PATENT / ME | 45790 | 9/20/1907 | MC 291; 4N 18W; | |
| | | | | | | | | | | | | | | | | | ALL SECS 2, 16, 32, 36; | | STATE GRANT | ACT OF CONGRESS | 6/20/1910 | TITLE TO STATE TO FIX ON APPROVAL OF SURVEY; SUBJECT TO PRIOR RIGHTS; | |
| | | | | | | | | | | | | | | | | | MS 2949; | 33.10 | PATENT / ME | 451595 | 1/5/1915 | | |
| 36 | | | | | | | | | X | X | X | X | X | X | X | | 320.00 | IL BASE | 91 | 7/7/1926 | 7N 3E; | | |
| | | | | | | | | | | | | | | | | ALL SECS 2, 16, 32, 36; | | STATE GRANT | ACT OF CONGRESS | 1/25/1927 | EXTENDS ACT OF 6/20/1910 TO MINERAL LANDS; SUBJECT TO PRIOR RIGHTS; | | |
| 2 | | | | | | | | | | | | | | | | PART 7, 8 | 89.12 | IL BASE | 97 | 4/11/1929 | 28N 2E; | | |
| 2 | | | | | | | | | | | | | | | | PART 5 | 40.29 | IL BASE | 98 | 1/8/1930 | 15S 21E; | | |
| 2 | | | | | | | | | | | | | | | | 6, 9, 10, PART 7, 8 | 117.38 | IL BASE | 153 | 8/7/1936 | 20S 12E; | | |
| 2 | | | | | | | | | | | | | | | | PART; | 14.14 | IL BASE | 185 | 11/3/1938 | 28N 6W; | | |
| 16 | | | | | X | X | | | | | | | | | | | | | | | | | |
| 32 | | | | | | | | | | | | | | | | ALL; | | | | | | | |
| 36 | X | X | X | X | X | X | X | X | | | | | | | | | | QCD TO US / SX | PHX-075416 | 4/5/1941 | 14N 13W; | | |
| 16 | | | | | X | | | X | | | | | | | | | | QCD TO US / SX | PHX-081212 | 4/18/1947 | 5N 14W; | | |
| 31 | | | | | | | | | | | | | | | | M&B; SUBDIV UNDEF; | | R/W PIPE LINE | PHX-083225 | 3/1/1949 | PERPETUAL; 2N 11W; | | |
| 16 | X | X | X | X | | | | X | X | X | X | X | X | X | X | 1N 19W; | | QCD TO US / SX | PHX-080590 | 7/5/1949 | O OPENING TO ENTRY 7/10/1951; | | |
| 16 | X | X | X | X | | | | X | X | X | X | X | X | X | X | | 480.00 | O OPENING TO ENTRY | 55176 | 7/10/1951 | 37N 5E; | | |
| 31 | | | | | | | | | | | | | | | | M&B; SUBDIV UNDEF; | | R/W PIPE LINE | AR-03819 | 10/17/1952 | PERPETUAL; 2N 16W; PROOF OF CONSTRUCTION 1/19/1954; | | |
| 4 | | | | | | | | | | | | | | | | 6, 8 | 39.94 | PATENT / ME | 1162771 | 8/3/1956 | | | |
| 31 | | | | | | | | | | | | | | | | M&B; SUBDIV UNDEF; | | R/W PIPE LINE | AR-016499 | 7/16/1957 | PERPETUAL; 2N 18W; | | |
| 2 | | | | | | | | | | | | | | | | PART MS 2949; | 18.96 | IL BASE | 266 | 1/20/1960 | 1S 19E; | | |
| | | | | | | | | | | | | | | | | PART DEFICIT; | 1.04 | IL BASE | 276 | 1/5/1961 | 13S 2E; | | |
| 4 | | | | | | | | | | | | | | | | 7 | 19.86 | PATENT / ME | 1220003 | 5/25/1961 | | | |
| 4 | | | | | | | | | | | | | | | | S2S2NE, N2NESE, NENWSE; | 70.00 | PATENT / ME | 02-64-0270 | 6/16/1964 | | | |
| 2 | | | | | | | | | | | | | | | | PART 5 | 0.11 | IL BASE | 329 | 7/23/1965 | 6S 5W; | | |
| 3 | | | | | | | | | | | | | | | | ALL; | | | | | | | |
| 4 | | | | | | | | | | | | | | | | ALL; | | | | | | | |
| 5 | | | | | | | | | | | | | | | | ALL; | | | | | | | |

TOWNSHIP 03 NORTH RANGE 18 WEST OF THE GILA & SALT RIVER MERIDIAN, ARIZONA

| SECS | SUBDIVISION | | | | | | | | | | | | | | | | Acres | Kind of Entry or Purpose | Serial Number or Order Number | Action Date | Remarks | | |
|--|-------------|----|----|----|--------|----|----|----|--------|----|----|----|--------|----|----|----|-------|--------------------------|---|-------------|-----------|---|-------------------|
| | NE 1/4 | | | | NW 1/4 | | | | SW 1/4 | | | | SE 1/4 | | | | | | | | | Lots | Other Description |
| | NE | NW | SW | SE | NE | NW | SW | SE | NE | NW | SW | SE | NE | NW | SW | SE | | | | | | | |
| For orders affecting disposal or use of unidentified lands withdrawn for classification, minerals, water, and/or other public purposes, and Indian treaties, refer to Index to Miscellaneous Documents | | | | | | | | | | | | | | | | | | | | | | | |
| 6 | | | | | | | | | | | | | | | | | | ALL; | | | | | |
| 7 | | | | | | | | | | | | | | | | | | ALL; | | | | | |
| 8 | | | | | | | | | | | | | | | | | | ALL; | | | | | |
| 9 | | | | | | | | | | | | | | | | | | ALL; | | | | | |
| 10 | | | | | | | | | | | | | | | | | | ALL; | | | | | |
| 17 | | | | | | | | | | | | | | | | | | ALL; | | | | | |
| 18 | | | | | | | | | | | | | | | | | | ALL; | | | | | |
| 19 | | | | | | | | | | | | | | | | | | ALL; | | | | | |
| 20 | | | | | | | | | | | | | | | | | | ALL; | | | | | |
| 29 | | | | | | | | | | | | | | | | | | ALL; | | | | | |
| 30 | | | | | | | | | | | | | | | | | | ALL; | | | | | |
| 31 | | | | | | | | | | | | | | | | | | ALL; | | | | | |
| 32 | | | | | | | | | | | | | | | | | | ALL; 1N 13W; | O PROPOSED CL FOR MULTIPLE USE MANAGEMENT | A-1099 | 7/21/1967 | SEGREGATES THE PUBLIC LANDS FROM APPROPRIATION UNDER AGRICULTURAL LAND LAWS, PS, SX; PUB IN FR 7/27/1967; O CL 10/17/1967; PUB IN FR 10/23/1967; CL TERM 10/7/1981; | |
| 1 | | | | | | | | | | | | | | | | | | ALL; | | | | | |
| 2 | | | | | | | | | | | | | | | | | | ALL; | | | | | |
| 11 | | | | | | | | | | | | | | | | | | ALL; | | | | | |
| 12 | | | | | | | | | | | | | | | | | | ALL; | | | | | |
| 13 | | | | | | | | | | | | | | | | | | ALL; | | | | | |
| 14 | | | | | | | | | | | | | | | | | | ALL; | | | | | |
| 15 | | | | | | | | | | | | | | | | | | ALL; | | | | | |
| 16 | | | | | | | | | | | | | | | | | | ALL; | | | | | |
| 17 | | | | | | | | | | | | | | | | | | ALL; | | | | | |
| 18 | | | | | | | | | | | | | | | | | | ALL; | | | | | |
| 19 | | | | | | | | | | | | | | | | | | ALL; | | | | | |
| 20 | | | | | | | | | | | | | | | | | | ALL; | | | | | |
| 21 | | | | | | | | | | | | | | | | | | ALL; | | | | | |
| 22 | | | | | | | | | | | | | | | | | | ALL; | | | | | |
| 23 | | | | | | | | | | | | | | | | | | ALL; | | | | | |

TOWNSHIP 03 NORTH RANGE 18 WEST OF THE GILA & SALT RIVER MERIDIAN, ARIZONA

| SECs | SUBDIVISION | | | | | | | | | | | | | | | | Acres | Kind of Entry or Purpose | Serial Number or Order Number | Action Date | Remarks | | |
|--|-------------|----|----|----|--------|----|----|----|--------|----|----|----|--------|----|----|----|---------|---|---|--------------|---|---|-------------------|
| | NE 1/4 | | | | NW 1/4 | | | | SW 1/4 | | | | SE 1/4 | | | | | | | | | Lots | Other Description |
| | NE | NW | SW | SE | NE | NW | SW | SE | NE | NW | SW | SE | NE | NW | SW | SE | | | | | | | |
| For orders affecting disposal or use of unidentified lands withdrawn for classification, minerals, water, and/or other public purposes, and Indian treaties, refer to Index to Miscellaneous Documents | | | | | | | | | | | | | | | | | | | | | | | |
| 24 | | | | | | | | | | | | | | | | | | ALL; | | | | | |
| 25 | | | | | | | | | | | | | | | | | | ALL; | | | | | |
| 26 | | | | | | | | | | | | | | | | | | ALL; | | | | | |
| 27 | | | | | | | | | | | | | | | | | | ALL; | | | | | |
| 28 | | | | | | | | | | | | | | | | | | ALL; | | | | | |
| 33 | | | | | | | | | | | | | | | | | | ALL; | | | | | |
| 34 | | | | | | | | | | | | | | | | | | ALL; | | | | | |
| 35 | | | | | | | | | | | | | | | | | | ALL; | | | | | |
| 36 | | | | | | | | | | | | | | | | | | ALL; 1N 10W; | O PROPOSED CL FOR MULTIPLE USE MANAGEMENT | A-1101 | 7/21/1967 | SEGREGATES THE PUBLIC LANDS FROM APPROPRIATION UNDER AGRICULTURAL LAND LAWS, PS, SX; PUB IN FR 7/27/1967; O CL 10/17/1967; PUB IN FR 10/23/1967; CL TERM 10/7/1981; | |
| ENTIRE TOWNSHIP | | | | | | | | | | | | | | | | | 1N 15W; | APLN / WDL KOFA NATIONAL WILDLIFE RANGE | A-7950 | 2/21/1974 | WITHDRAWN FROM ALL FORMS OF APPROPRIATION INCLUDING THE MINING LAWS AND MINERAL LEASING LAWS; PUB IN FR 12/22/1977; APLN WDN AND CASE CLOSED 4/15/1991; | | |
| 3 | | | | | | | | | | | | | | | | | 4 | | | | | | |
| 4 | | | | | | | | | | | | | | | | | | NESENE; | R/W ROAD | A-16203 | 1/4/1982 | TO TERM 1/3/2012; | |
| 4 | | | | | | | | | X | X | X | X | | | | | 3 | | R/W WATER WELL AND PIPE LINE | A-18910 | 11/7/1983 | TO TERM 11/8/2003; | |
| 1 | | | | X | | | | | | | | | | | X | | | | | | | | |
| 12 | X | | | | | | | | | | | | | | | | | | | | | | |
| 23 | X | X | X | X | X | X | X | X | | | | | | | | | | | | | | | |
| 24 | X | X | X | X | X | X | X | X | | | | | X | X | X | X | | 3N 17W; | R/W ROAD | AZA-35714-06 | 9/23/2011 | TO TERM 12/31/2030; | |

TOWNSHIP 04 NORTH RANGE 18 WEST OF THE GILA & SALT RIVER MERIDIAN, ARIZONA

| SEC# | SUBDIVISION | | | | | | | | | | | | | | | | Acres | Kind of Entry or Purpose | Serial Number or Order Number | Action Date | Remarks | | |
|--|-------------|----|----|----|--------|----|----|----|--------|----|----|----|--------|----|----|----|-------|--------------------------|---|-------------|-----------|---|-------------------|
| | NE 1/4 | | | | NW 1/4 | | | | SW 1/4 | | | | SE 1/4 | | | | | | | | | Lots | Other Description |
| | NE | NW | SW | SE | NE | NW | SW | SE | NE | NW | SW | SE | NE | NW | SW | SE | | | | | | | |
| For orders affecting disposal or use of unidentified lands withdrawn for classification, minerals, water, and/or other public purposes, and Indian treaties, refer to Index to Miscellaneous Documents | | | | | | | | | | | | | | | | | | | | | | | |
| 32 | | | | | | | | | | | | | | | | | | ALL; | | | | | |
| 33 | | | | | | | | | | | | | | | | | | ALL; | | | | | |
| 34 | | | | | | | | | | | | | | | | | | ALL; 1N 13W; | O PROPOSED CL FOR MULTIPLE USE MANAGEMENT | A-1099 | 7/21/1967 | SEGREGATES THE PUBLIC LANDS FROM APPROPRIATION UNDER AGRICULTURAL LAND LAWS, PS, SX; PUB IN FR 7/27/1967; O CL 10/17/1967; PUB IN FR 10/23/1967; CL TERM 10/7/1981; | |
| 1 | | | | | | | | | | | | | | | | | | ALL; | | | | | |
| 2 | | | | | | | | | | | | | | | | | | ALL; | | | | | |
| 11 | | | | | | | | | | | | | | | | | | ALL; | | | | | |
| 12 | | | | | | | | | | | | | | | | | | ALL; | | | | | |
| 13 | | | | | | | | | | | | | | | | | | ALL; | | | | | |
| 14 | | | | | | | | | | | | | | | | | | ALL; | | | | | |
| 23 | | | | | | | | | | | | | | | | | | ALL; | | | | | |
| 24 | | | | | | | | | | | | | | | | | | ALL; | | | | | |
| 25 | | | | | | | | | | | | | | | | | | ALL; | | | | | |
| 26 | | | | | | | | | | | | | | | | | | ALL; | | | | | |
| 35 | | | | | | | | | | | | | | | | | | ALL; | | | | | |
| 36 | | | | | | | | | | | | | | | | | | ALL; 1N 10W; | O PROPOSED CL FOR MULTIPLE USE MANAGEMENT | A-1101 | 7/21/1967 | SEGREGATES THE PUBLIC LANDS FROM APPROPRIATION UNDER AGRICULTURAL LAND LAWS, PS, SX; PUB IN FR 7/27/1967; O CL 10/17/1967; PUB IN FR 10/23/1967; CL TERM 10/7/1981; | |
| 22 | | | | | | | | | | | | | X | X | X | X | | | | | | | |
| 23 | | | | | | | | | X | X | X | X | X | X | X | X | | | | | | | |
| 24 | | | | | | | | | X | X | X | X | | | | | | | | | | | |
| 25 | | | | | X | X | X | X | X | X | X | X | X | X | X | X | | | | | | | |
| 26 | | | | | | | | | | | | | | | | | | ALL; | | | | | |
| 27 | | | | | | | | | | | | | | | | | | ALL; | | | | | |
| 28 | | | | | | | | | | | | | | | | | | ALL; | | | | | |
| 32 | | | | | | | | | | | | | | | | | | ALL; | | | | | |
| 33 | | | | | | | | | | | | | | | | | | ALL; | | | | | |
| 34 | | | | | | | | | | | | | | | | | | ALL; | | | | | |
| 35 | | | | | | | | | | | | | | | | | | ALL; | | | | | |

TOWNSHIP 04 NORTH RANGE 18 WEST OF THE GILA & SALT RIVER MERIDIAN, ARIZONA

| SEC# | SUBDIVISION | | | | | | | | | | | | | | | | Acres | Kind of Entry or Purpose | Serial Number or Order Number | Action Date | Remarks | | |
|--|-------------|----|----|----|--------|----|----|----|--------|----|----|----|--------|----|----|----|--------|--------------------------|---|-------------|--|---|-------------------|
| | NE 1/4 | | | | NW 1/4 | | | | SW 1/4 | | | | SE 1/4 | | | | | | | | | Lots | Other Description |
| | NE | NW | SW | SE | NE | NW | SW | SE | NE | NW | SW | SE | NE | NW | SW | SE | | | | | | | |
| For orders affecting disposal or use of unidentified lands withdrawn for classification, minerals, water, and/or other public purposes, and Indian treaties, refer to Index to Miscellaneous Documents | | | | | | | | | | | | | | | | | | | | | | | |
| 36 | | | | | | | | | | | | | | | | | | ALL; 1N 15W; | APLN / WDL KOFA NATIONAL WILDLIFE RANGE | A-7950 | 2/21/1974 | WDN FROM ALL FORMS OF APPROPRIATION INCLUDING THE MINING LAWS AND MINERAL LEASING LAWS; PUB IN FR 12/22/1977; APLN WDN AND CASE CLOSED 4/15/1991; | |
| 13 | | | | | | | | | | | X | X | | | | | | | | | | | |
| 14 | | | | | | | | | | | X | X | | | X | X | | | | | | | |
| 15 | | | | | | | | | | | X | X | X | X | X | X | | | | | | | |
| 16 | | | | | | | | | | | | | | | X | X | | | | | | | |
| 19 | | | X | X | | | | | | | X | | | | X | | 3 | | | | | | |
| 20 | X | X | X | | | | X | X | | | | | | | | | | | | | | | |
| 21 | | | | | X | X | | | | | | | | | | | | | | | | | |
| 24 | X | X | | | X | | | | | | | | | | | | | 4N 14W; | R/W TELEPHONE LINE | A-8829 | 8/3/1976 | TO TERM 8/2/2026; | |
| 24 | | | | | | | | | | | | | | | | | | PART NW; | FUP | A-10991 | 2/28/1979 | EXTENDED, TO EXPIRE 10/30/1983; | |
| 23 | | X | X | X | | | | | | | | | | | | | | | | | | | |
| 24 | | | X | X | | | X | X | | | | | X | X | | | | 4N 17W; | R/W EASEMENT COMMUNICATION SITE AND ACCESS ROAD | A-11969 | 6/9/1980 | TO TERM 6/8/2010; THIS TP REL; | |
| 19 | | | | | | | | | X | | X | X | X | X | X | X | 4 | | | | | | |
| 20 | | | X | | | | | | X | X | X | X | X | X | X | X | | | | | | | |
| 21 | X | X | X | X | X | X | X | X | X | X | | | | | | | | | | | | | |
| 22 | X | X | X | X | X | X | X | X | | | | | | | | | | | | | | | |
| 23 | X | X | X | X | X | X | X | X | | | | | | | | | | | | | | | |
| 24 | X | X | X | X | X | X | X | X | | | | | | | | | | 5N 13W; | R/W TELEPHONE CABLE | A-16483 | 5/20/1981 | TO TERM 5/19/2011; | |
| 23 | X | X | X | X | | | | | | | | | | | | | 160.00 | APLN / IL | A-17000-I | 8/27/1981 | SEGREGATES THE LAND FROM THE PUBLIC LAND LAWS, INCLUDING THE MINING LAWS, BUT NOT THE MINERAL LEASING LAWS; | | |
| 14 | | | | | | | | | | | | | | | | | | S2S2NE, S2SENW; | | | | | |
| 23 | | | | | | | | | | | | | | | | | 80.00 | APLN / IL | A-17000-T | 8/27/1981 | SEGREGATES THE LAND FROM THE PUBLIC LAND LAWS, INCLUDING THE MINING LAWS, BUT NOT THE MINERAL LEASING LAWS; WDN FROM APLN AND SEG 2/1/1982; SEG TO TERM 8/27/1983; | | |
| 2 | | | X | X | | | X | X | X | X | X | X | X | X | X | X | 1-4 | | O OPENING TO ENTRY | PHX-075419 | 10/9/1981 | | |
| 3 | | | | | | | | | X | X | X | X | X | X | X | X | | | | | | | |
| 4 | | | X | X | | | X | X | X | X | X | X | X | X | X | X | 1-4 | | | | | | |
| 5 | | | X | X | | | X | X | X | X | X | X | X | X | X | X | 1-4 | | | | | | |
| 6 | | | X | X | | | X | X | | | X | X | X | X | X | X | 1-7 | | | | | | |

| Land Patent Details | | | | | | |
|---|-----------------|------------------------------|----------------------------------|---|-----------------------|---------------|
| Accession Nr: AZAR 0032106 | | Document Type: Serial Patent | | State: Arizona | Issue Date: 6/16/1964 | Cancelled: No |
| Names On Document | | | Miscellaneous Information | | | |
| <input type="checkbox"/> SANDERS, DONALD A, <input type="checkbox"/> SANDERS, ERMA B, <input type="checkbox"/> SANDERS, RAY | | | Land Office: | Arizona 1950-1966 | | |
| | | | US Reservations: | Yes | | |
| | | | Mineral Reservations: | No | | |
| | | | Tribes: | --- | | |
| | | | Militia: | --- | | |
| | | | State In Favor Of: | --- | | |
| Military Rank: --- | | | Authority: | July 26, 1866: Mineral Patent-Placer (15 Stat. 251) | | |
| Document Numbers | | | Survey Information | | | |
| Document Nr: | 2640270 | | Total Acres: | 70.00 | | |
| Misc. Doc. Nr: | --- | | Survey Date: | --- | | |
| BLM Serial Nr: | AZAR 0032106 | | Geographic Name: | --- | | |
| Indian Allot. Nr: | --- | | Metes/Bounds: | No | | |
| Land Descriptions | | | | | | |
| State | Meridian | Twp - Rng | Aliquots | Section | Survey # | County |
| AZ | Gila-Salt River | 003N - 018W | S½S½NE¼ | 4 | | LA Paz |
| AZ | Gila-Salt River | 003N - 018W | NE¼NW¼SE¼ | 4 | | LA Paz |
| AZ | Gila-Salt River | 003N - 018W | N½NE¼SE¼ | 4 | | LA Paz |

MINING CLAIM STATUS REPORT

Date Entered: 10/29/2018

MTP Checked By: _____

GEO Checked By: _____

LEAD SERIAL NUMBER: AMC 452341 thru AMC 452345

NUMBER OF CLAIMS & TYPE:

5 LODE
 _____ PLACER
 _____ ASSOCIATION PLACER
 _____ MILL SITE
 _____ TUNNEL SITE

CHARGES:

Processing Fee @ \$20 = \$ 100
 Location Fee @ \$37 = \$ 185
 Maintenance Fee @ \$155 = \$ 775
 Add'l Maint Fee for Assoc Placer = \$ _____
SUBTOTAL \$ _____
 Other Fees \$ _____
 Other Fees \$ _____
TOTAL \$ 1,060

TOTAL ACREAGE: _____ Per Claim
(Placer Only)

NUMBER OF LOCATORS: _____

DOCUMENTS RECEIVED VIA: Over-the-Counter [] Mail [] TIMELY FILED: Yes [] No []

LEGAL DESCRIPTION: T 4W R 18W SEC 4 33
 T _____ R _____ SEC _____
 T 3W R 18W SEC 4
 T _____ R _____ SEC _____
 T _____ R _____ SEC _____

BLM [] FOREST SERVICE [] _____ SUBJ TO PL 359: Yes [] No []
WILDERNESS AREA [] _____

SPLIT ESTATE: N/A [] SX [] PX [] OTHER [] _____
SRHA [] Was proper Notice filed if located on SHRA Land? Yes [] No []

RECONVEYED MINERALS ON BLM LAND REQUIRE OPENING ORDER FROM 1944 TO 1993:

Open to Entry On _____ N/A []

COMMENTS/STATUS: VOID [] PARTIALLY VOID [] PVT MINERALS [] WITHDRAWN LANDS []
OTHER [] _____

ANC452341

[] Claimant acknowledges that portions of the following claim(s) site(s) may be void or voidable.

Printed Name of Claimant _____ Signature of Claimant _____

*****FINAL ADJUDICATION*****

DATE _____ INITIALS _____

WHEN RECORDED PLEASE RETURN TO:
Walker McLeod Development, LLC
1042 E. FORT UNION BLVD #124
MIDVALE, UTAH 84047

LOCATION NOTICE FOR PLACER MINING CLAIM

Amendment BLM Serial # _____

NOTICE IS HEREBY GIVEN that the RUDY 65
_____ placer mining claim has been located by
Walker McLeod Development, LLC whose current mailing
address is 1042 E. FORT UNION BLVD #124
MIDVALE, UTAH 84047

RECEIVED
BLM AZ STATE OFFICE
2018 OCT 22 P 2:22
PHOENIX, ARIZONA
BLM
Date
Stamp

The general course of this claim is East-West and it is situated in LA PAZ
County, Arizona. This claim is 1320 feet in length and 660 feet in width.

20 Total Claim Acreage. This claim runs from the location monument on which this location notice is
posted at the NE corner of the claim approximately 330 feet in a South direction to the
east end line and 1320 feet in a west direction to the west end line. This claim is
marked by four monuments, one at each corner of the claim.

The location monument on which this notice is posted is situated within Section 33, Township
4 N, Range 18 W, Gila Salt River Base and Meridian, Arizona. This claim encompasses
portions of the following legal subdivision(s) if located by legal subdivision or the following quarter section(s),
section(s), Township(s) and Range(s) N 1/2, SE 1/4 SW 1/4 S33 T4N R18W
_____, Gila Salt River Base and Meridian, Arizona.

The locality of this claim with reference to some natural object or permanent monument and additional information
(if any) concerning its locality are as follows: NE claim corner is 2640' W and
1320' N from SE cor S33

_____ The above information is shown on the attached map.

DATED AND POSTED on the ground this 9TH day of September, 2018.

LOCATOR(s) AGENT

Print Name(s) Walker McLeod Development, LLC

Signature(s) [Signature] - Stuart Burgess Director

Form MCF102
Revised July 2014

AMC452341

MINING CLAIM MAP

Lode () Placer (x)
Millsite ()

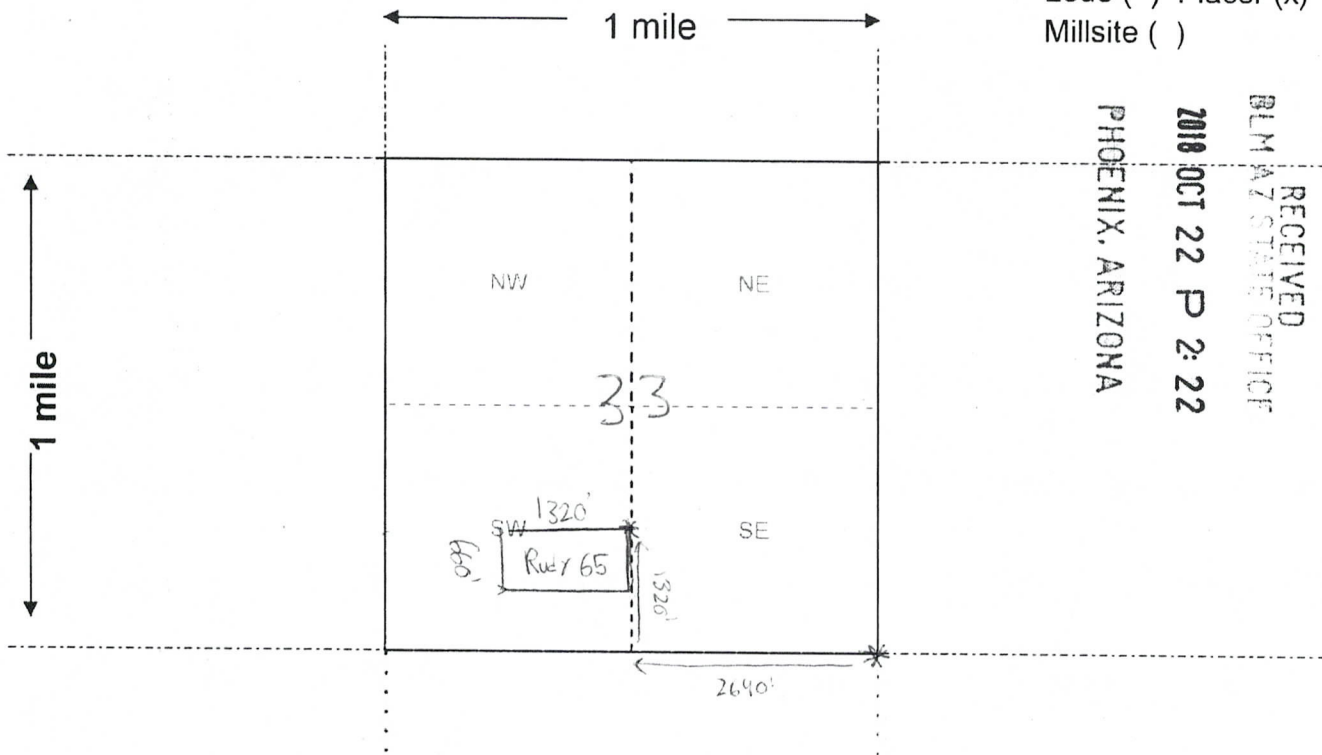

RECEIVED
BLM AZ STATE OFFICE
2018 OCT 22 P 2:22
PHOENIX, ARIZONA

Scale: 1" = 2000 feet



- The above map depicts the RUDY 65 mining claim, which is located in Section (s) 33, Township 4 N, Range 18 W, Gila and Salt River Base and Meridian, LA PAZ County, Arizona. Total claim acreage is 20.
- The type of corner and location monuments used are as follows: 2"X2"X50" WOODEN POSTS WITH METAL TAGS
- The bearings and distances in degrees and feet between claim corners and to a public land survey monument are as depicted on the map.
- If the claim is a placer or millsite claim with exterior limits conforming to legal subdivisions of the public survey, provide a legal description of the claim N 1/2 SE 1/4 SW 1/4 S33 T4N R18W

ANCH 52341

Form MCF100a
Revised July 2014

This form is available from the **Arizona Geology Survey** and may be reproduced.

WHEN RECORDED PLEASE RETURN TO:

Walker McLeod Development, LLC
1042 E. FORT UNION BLVD #124
MIDVALE, UTAH 84047

LOCATION NOTICE FOR PLACER MINING CLAIM

Amendment BLM Serial #

NOTICE IS HEREBY GIVEN that the RUDY 66

placer mining claim has been located by

Walker McLeod Development, LLC whose current mailing

address is 1042 E. FORT UNION BLVD #124

MIDVALE, UTAH 84047

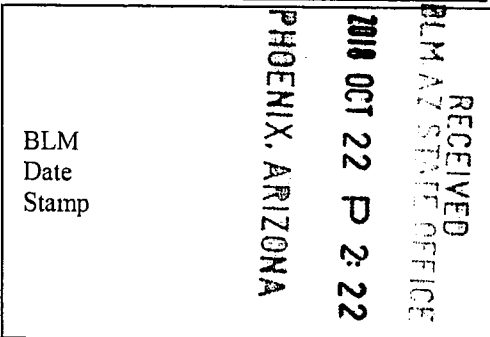

BLM Date Stamp

The general course of this claim is East-West and it is situated in LA PAZ

County, Arizona. This claim is 1320 feet in length and 660 feet in width.

20 Total Claim Acreage. This claim runs from the location monument on which this location notice is

posted at the NE corner of the claim approximately 330 feet in a South direction to the

east end line and 1320 feet in a West direction to the west end line. This claim is marked by four monuments, one at each corner of the claim.

The location monument on which this notice is posted is situated within Section 33, Township

4 N, Range 18 W, Gila Salt River Base and Meridian, Arizona. This claim encompasses

portions of the following legal subdivision(s) if located by legal subdivision or the following quarter section(s),

section(s), Township(s) and Range(s) 1/2 SE 1/4 SW 1/4 S33 T4N R18W

Gila Salt River Base and Meridian, Arizona.

The locality of this claim with reference to some natural object or permanent monument and additional information

(if any) concerning its locality are as follows: NE Claim Corner is 660' N and

2640' W from SE cor S33.

The above information is shown on the attached map.

DATED AND POSTED on the ground this 9TH day of September, 2018.

LOCATOR(s) AGENT

Print Name(s) Walker McLeod Development, LLC

Signature(s) Stuart Burgess Director

Form MCF102 Revised July 2014

ARCH 52342

MINING CLAIM MAP

Lode () Placer (x)
Millsite ()

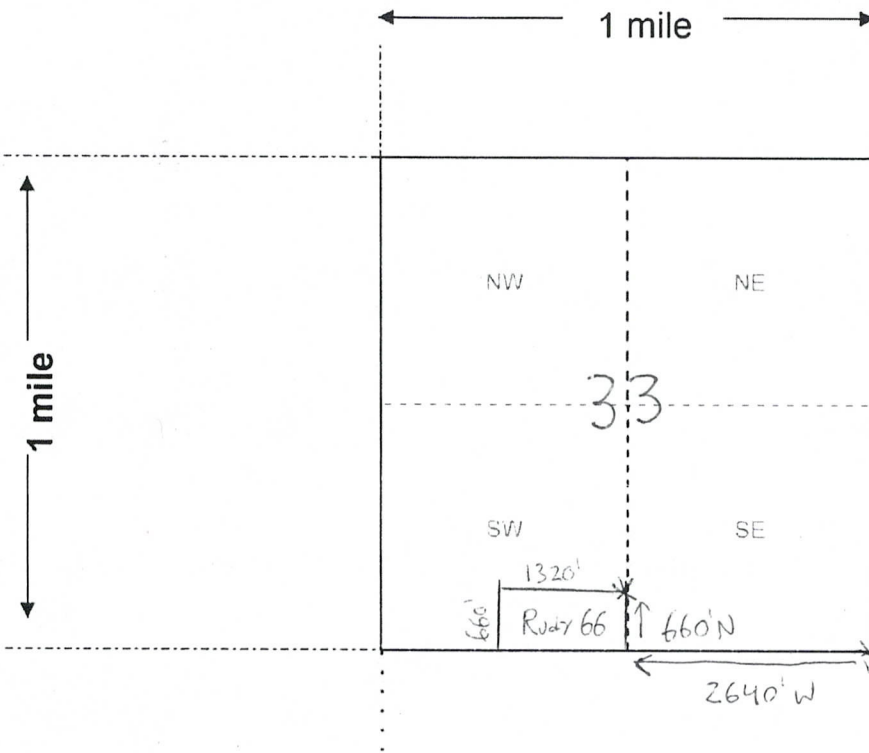

RECEIVED
BLM AT STATE OFFICE
2018 OCT 22 P 2:23
PHOENIX, ARIZONA

Scale: 1" = 2000 feet



1. The above map depicts the RUDY 66 mining claim, which is located in Section (s) 33, Township 4 N, Range 18 W, Gila and Salt River Base and Meridian, LA PAZ County, Arizona. Total claim acreage is 20

2. The type of corner and location monuments used are as follows: 2"X2"X50" WOODEN POSTS WITH METAL TAGS

3. The bearings and distances in degrees and feet between claim corners and to a public land survey monument are as depicted on the map.

4. If the claim is a placer or millsite claim with exterior limits conforming to legal subdivisions of the public survey, provide a legal description of the claim 1/2 SE 1/4 SW 1/4 S33 T4N R18W

AN0452342

Form MCF100a
Revised July 2014

WHEN RECORDED PLEASE RETURN TO:

Walker McLeod Development, LLC
1042 E. FORT UNION BLVD #124
MIDVALE, UTAH 84047

LOCATION NOTICE FOR PLACER MINING CLAIM

Amendment BLM Serial # _____

NOTICE IS HEREBY GIVEN that the RUDY 67
_____ placer mining claim has been located by
Walker McLeod Development, LLC whose current mailing
address is 1042 E. FORT UNION BLVD #124
MIDVALE, UTAH 84047

| | | | |
|----------------------|---------------------|--------------------|------------------|
| RECEIVED | BLM AZ STATE OFFICE | 2018 OCT 22 P 2:23 | PHOENIX, ARIZONA |
| BLM Date Stamp | | | |

The general course of this claim is North - South and it is situated in LA PAZ

County, Arizona. This claim is 1320 feet in length and 660 feet in width.

20 Total Claim Acreage. This claim runs from the location monument on which this location notice is posted at the NE corner of the claim approximately 330 feet in a West direction to the North end line and 1320 feet in a South direction to the South end line. This claim is marked by four monuments, one at each corner of the claim.

The location monument on which this notice is posted is situated within Section 4, Township 3 N, Range 18 W, Gila Salt River Base and Meridian, Arizona. This claim encompasses portions of the following legal subdivision(s) if located by legal subdivision or the following quarter section(s), section(s), Township(s) and Range(s) W 1/2 SW 1/4 NE 1/4 S4 T3N R18W, Gila Salt River Base and Meridian, Arizona.

The locality of this claim with reference to some natural object or permanent monument and additional information (if any) concerning its locality are as follows: 1,980' West and 1,320'S from NE cor S4 T3N R18W to NE Claim corner

_____ The above information is shown on the attached map.

DATED AND POSTED on the ground this 9TH day of September, 2018.

LOCATOR(s) AGENT

Print Name(s) Walker McLeod Development, LLC

Signature(s) [Signature] Stuart Burgess - Director

Form MCF102
Revised July 2014

ANCH52343

RECEIVED
BLM AZ STATE OFFICE
2018 OCT 22 P 2: 24

MINING CLAIM MAP
PHOENIX, ARIZONA

Lode () Placer (x)
Millsite ()

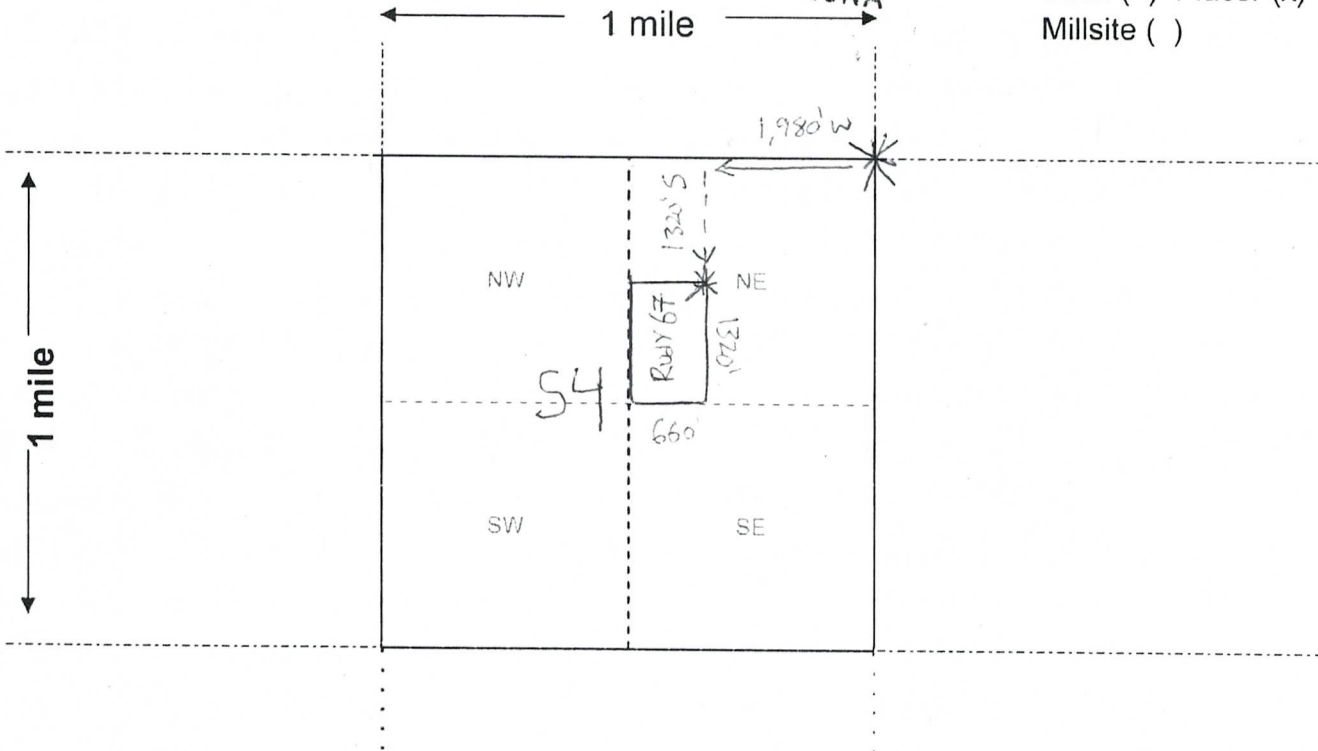

Scale: 1" = 2000 feet



1. The above map depicts the RUDY 67 mining claim, which is located in Section (s) 4, Township 3 N, Range 18 W, Gila and Salt River Base and Meridian, LA PAZ County, Arizona. Total claim acreage is 20

2. The type of corner and location monuments used are as follows: 2"X2"X50" WOODEN POSTS WITH METAL TAGS

3. The bearings and distances in degrees and feet between claim corners and to a public land survey monument are as depicted on the map.

4. If the claim is a placer or millsite claim with exterior limits conforming to legal subdivisions of the public survey, provide a legal description of the claim W 1/2 SW 1/4 NE 1/4 S4 T3N R18W

Form MCF100a
Revised July 2014

This form is available from the **Arizona Geology Survey** and may be reproduced.

AN0452343

WHEN RECORDED PLEASE RETURN TO:

Walker McLeod Development, LLC
1042 E. FORT UNION BLVD #124
MIDVALE, UTAH 84047

LOCATION NOTICE FOR PLACER MINING CLAIM

Amendment BLM Serial # _____

NOTICE IS HEREBY GIVEN that the RUDY 68
_____ placer mining claim has been located by
Walker McLeod Development, LLC whose current mailing
address is 1042 E. FORT UNION BLVD #124
MIDVALE, UTAH 84047

RECEIVED
BLM AZ STATE OFFICE
2018 OCT 22 P 2:24
PHOENIX, ARIZONA
BLM
Date
Stamp

The general course of this claim is East-West and it is situated in LA PAZ

County, Arizona. This claim is 1320 feet in length and 660 feet in width.

20 Total Claim Acreage. This claim runs from the location monument on which this location notice is posted at the NE corner of the claim approximately 330 feet in a South direction to the East end line and 1320 feet in a west direction to the west end line. This claim is marked by four monuments, one at each corner of the claim.

The location monument on which this notice is posted is situated within Section 4, Township 3 N, Range 18 W, Gila Salt River Base and Meridian, Arizona. This claim encompasses portions of the following legal subdivision(s) if located by legal subdivision or the following quarter section(s), section(s), Township(s) and Range(s) SE 1/4 SW 1/4 NE 1/4 S4 & SW 1/4 SE 1/4 NE 1/4 S4 T3N R18W, Gila Salt River Base and Meridian, Arizona.

The locality of this claim with reference to some natural object or permanent monument and additional information (if any) concerning its locality are as follows: NE claim corner is 660' west and 1,980' south from NE cor S4 T3N R18W

_____ The above information is shown on the attached map.

DATED AND POSTED on the ground this 9TH day of September, 2018.

LOCATOR(s) AGENT

Print Name(s) Walker McLeod Development, LLC

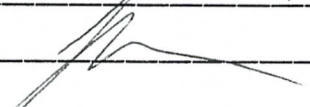
Signature(s)  Stuart Burgess - director

Form MCF102
Revised July 2014

AM0452344

MINING CLAIM MAP

Lode () Placer (x)
Millsite ()

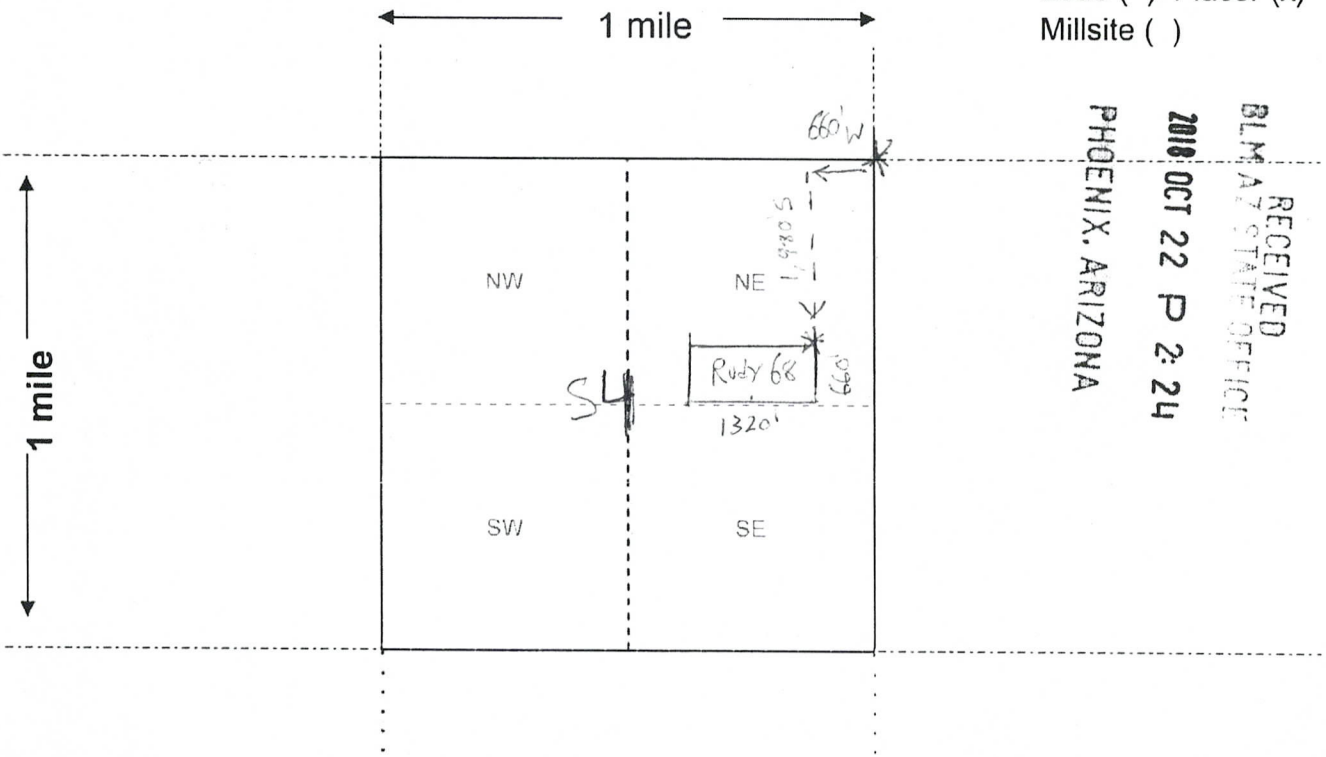

RECEIVED
 BLM AZ STATE OFFICE
 2010 OCT 22 P 2:24
 PHOENIX, ARIZONA

Scale: 1" = 2000 feet



1. The above map depicts the RUDY 68 mining claim, which is located in Section (s) 4, Township 3 N, Range 18 W, Gila and Salt River Base and Meridian, LA PAZ County, Arizona. Total claim acreage is 20

2. The type of corner and location monuments used are as follows: 2"X2"X50" WOODEN POSTS WITH METAL TAGS

3. The bearings and distances in degrees and feet between claim corners and to a public land survey monument are as depicted on the map.

4. If the claim is a placer or millsite claim with exterior limits conforming to legal subdivisions of the public survey, provide a legal description of the claim SE 1/4 SW 1/4 NE 1/4 S4 & SW 1/4 SE 1/4 NE 1/4 S4 T3N R18W

AMC452344

Form MCF100a
Revised July 2014

WHEN RECORDED PLEASE RETURN TO:

Walker McLeod Development, LLC
1042 E. FORT UNION BLVD #124
MIDVALE, UTAH 84047

LOCATION NOTICE FOR PLACER MINING CLAIM

Amendment BLM Serial # _____

NOTICE IS HEREBY GIVEN that the RUDY 69

_____ placer mining claim has been located by

Walker McLeod Development, LLC whose current mailing

address is 1042 E. FORT UNION BLVD #124

MIDVALE, UTAH 84047

| | | | |
|----------------------|---------------------|--------------------|------------------|
| RECEIVED | BLM AZ STATE OFFICE | 2018 OCT 22 P 2:21 | PHOENIX, ARIZONA |
| BLM Date Stamp | | | |

The general course of this claim is east-west and it is situated in LA PAZ

County, Arizona. This claim is 1320 feet in length and 660 feet in width.

20 Total Claim Acreage. This claim runs from the location monument on which this location notice is

posted at the NW corner of the claim approximately 330 feet in a South direction to the

West end line and 1320 feet in a east direction to the east end line. This claim is

marked by four monuments, one at each corner of the claim.

The location monument on which this notice is posted is situated within Section 4, Township

3 N, Range 18 W, Gila Salt River Base and Meridian, Arizona. This claim encompasses

portions of the following legal subdivision(s) if located by legal subdivision or the following quarter section(s),

section(s), Township(s) and Range(s) SE 1/4 SE 1/4 NE 1/4 S4 & SW 1/4 SW 1/4

NW 1/4 S3 T3N R18W, Gila Salt River Base and Meridian, Arizona.

The locality of this claim with reference to some natural object or permanent monument and additional information

(if any) concerning its locality are as follows: NW Claim Corner is 660' west and

1,980' South from NE Cor S4 T3N R18W

_____ The above information is shown on the attached map.

DATED AND POSTED on the ground this 9TH day of September, 2018.

LOCATOR(s) AGENT

Print Name(s) Walker McLeod Development, LLC

Signature(s) [Signature] - Stuart Burgess - director

Form MCF102
Revised July 2014

AMC452345

MINING CLAIM MAP

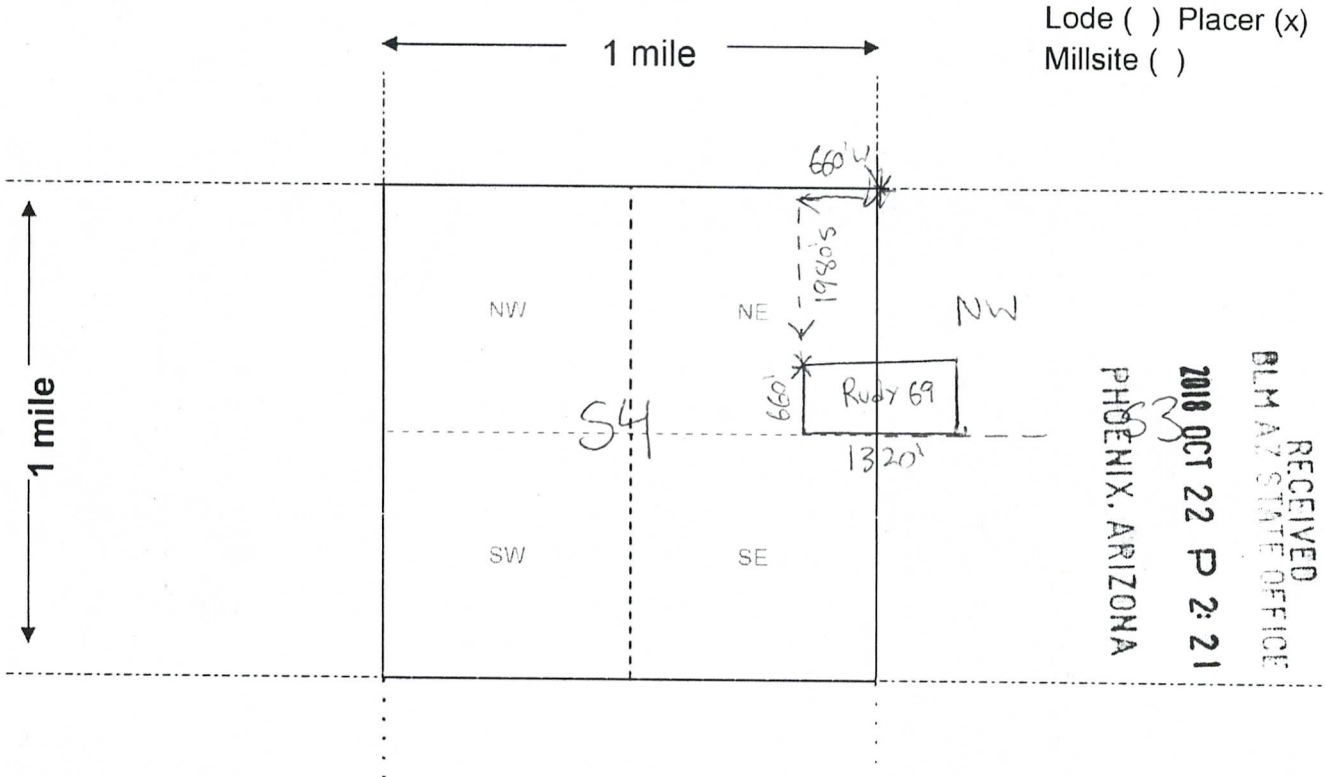

Lode () Placer (x)
Millsite ()

RECEIVED
BLM AZ STATE OFFICE
PHOENIX, ARIZONA
2010 OCT 22 P 2:21

Scale: 1" = 2000 feet



1. The above map depicts the RUDY 69 mining claim, which is located in Section (s) 4 & 3, Township 3 N, Range 18 W, Gila and Salt River Base and Meridian, LA PAZ County, Arizona. Total claim acreage is 20

2. The type of corner and location monuments used are as follows: 2"X2"X50" WOODEN POSTS WITH METAL TAGS

3. The bearings and distances in degrees and feet between claim corners and to a public land survey monument are as depicted on the map.

4. If the claim is a placer or millsite claim with exterior limits conforming to legal subdivisions of the public survey, provide a legal description of the claim SE 1/4 SE 1/4 NE 1/4 S4 & SW 1/4 SW 1/4 NW 1/4 S3 T3N R18W

AN0452345

Form MCF100a
Revised July 2014

This form is available from the **Arizona Geology Survey** and may be reproduced.

LR2K Home

CR-24



LR2000 Internal

CR Geographic Report with Land

[Download User Guide \(pdf\)](#)

Purpose: This report produces a geographic listing of case information based on retrieval by Meridian/Township/Range. This report format will display the case type, case disposition, meridian, township, range, section, survey type, survey number, surface management agency, pending actions, serial number, and total case acres.



No Results

The specified criteria didn't result in any data. This is often caused by applying filters and/or selection steps that are too restrictive or that contain incorrect values. Please check your analysis filters and selection steps, and try again. The filters or selection steps currently being applied are shown below.

Filters

Disposition is equal to **AUTHORIZED, CANCELLED, EXPIRED, PENDING, REJECTED, RELINQUISHED, WITHDRAWN**
and Meridian Township Range Section is equal to **14 0030N 0180W 033**
and Admin State is equal to **AZ**

[Return](#) - Refresh



LR2000 Internal

CR Geographic Report with Land

[Download User Guide \(pdf\)](#)

Purpose: This report produces a geographic listing of case information based on retrieval by Meridian/Township/Range. This report format will display the case type, case disposition, meridian, township, range, section, survey type, survey number, surface management agency, pending actions, serial number, and total case acres.



No Results

The specified criteria didn't result in any data. This is often caused by applying filters and/or selection steps that are too restrictive or that contain incorrect values. Please check your analysis filters and selection steps, and try again. The filters or selection steps currently being applied are shown below.

Filters

Disposition is equal to **AUTHORIZED, CANCELLED, EXPIRED, PENDING, REJECTED, RELINQUISHED, WITHDRAWN**
and Meridian Township Range Section is equal to **14 0030N 0180W 004 NE**
and Admin State is equal to **AZ**

[Return](#) - Refresh

DEPARTMENT OF THE INTERIOR
BUREAU OF LAND MANAGEMENT
Case Recordation

Geographic Report with Land

Disposition is equal to **AUTHORIZED , CANCELLED , EXPIRED , PENDING , REJECTED , RELINQUISHED ,
WITHDRAWN**

and Meridian Township Range Section is equal to **14 0040N 0180W 033**

and Admin State is equal to **AZ**

DEPARTMENT OF THE INTERIOR
BUREAU OF LAND MANAGEMENT
Case Recordation
Geographic Report with Land

Admin State: AZ
Geo State: AZ

| Serial Number | Total Case Acres: | Casetype | Case Disp | Mer | Twp | Rng | Sec | Sur Type | Sur Nr | Suf | Subdivision | Act Pend |
|---------------|-------------------|----------|-----------|-----|-------|-------|-----|----------|--------|-----|-------------|----------|
| AZA 018910 | 0.909 | 287001 | EXPIRED | 14 | 0040N | 0180W | 033 | ALIQ | | | SW; | |
| AZA 028174 | 1.000 | 292803 | PENDING | | | | | ALIQ | | | SESESW; | Y |
| | 1.000 | | | | | | | | | | | |
| AZA 034191 | 4.900 | 292803 | PENDING | | | | | FF | | | SW; | |



LR2K Home

CR-24



LR2000 Internal

CR Geographic Report with Land

[Download User Guide \(pdf\)](#)

Purpose: This report produces a geographic listing of case information based on retrieval by Meridian/Township/Range. This report format will display the case type, case disposition, meridian, township, range, section, survey type, survey number, surface management agency, pending actions, serial number, and total case acres.



No Results

The specified criteria didn't result in any data. This is often caused by applying filters and/or selection steps that are too restrictive or that contain incorrect values. Please check your analysis filters and selection steps, and try again. The filters or selection steps currently being applied are shown below.

Filters

Disposition is equal to **AUTHORIZED, CANCELLED, EXPIRED, PENDING, REJECTED, RELINQUISHED, WITHDRAWN**
and Meridian Township Range Section is equal to **0040N 0180W 033 SW**
and Admin State is equal to **AZ**

[Return](#) - [Refresh](#)



LR2000 Internal

CR Geographic Report with Land

Download User Guide (pdf)

Purpose: This report produces a geographic listing of case information based on retrieval by Meridian/Township/Range. This report format will display the case type, case disposition, meridian, township, range, section, survey type, survey number, surface management agency, pending actions, serial number, and total case acres.



No Results

The specified criteria didn't result in any data. This is often caused by applying filters and/or selection steps that are too restrictive or that contain incorrect values. Please check your analysis filters and selection steps, and try again. The filters or selection steps currently being applied are shown below.

Filters

Disposition is equal to **AUTHORIZED, CANCELLED, EXPIRED, PENDING, REJECTED, RELINQUISHED, WITHDRAWN**
and Meridian Township Range Section is equal to **14 0030N 0180W 004 NE**
and Admin State is equal to **AZ**

[Return](#) - [Refresh](#)



LR2K Home

CR-24



LR2000 Internal

CR Geographic Report with Land

[Download User Guide \(pdf\)](#)

Purpose: This report produces a geographic listing of case information based on retrieval by Meridian/Township/Range. This report format will display the case type, case disposition, meridian, township, range, section, survey type, survey number, surface management agency, pending actions, serial number, and total case acres.



No Results

The specified criteria didn't result in any data. This is often caused by applying filters and/or selection steps that are too restrictive or that contain incorrect values. Please check your analysis filters and selection steps, and try again. The filters or selection steps currently being applied are shown below.

Filters

Disposition is equal to **AUTHORIZED, CANCELLED, EXPIRED, PENDING, REJECTED, RELINQUISHED, WITHDRAWN**
and Meridian Township Range Section is equal to **14 0030N 0180W 004 NE**
and Admin State is equal to **AZ**

[Return](#) - Refresh



LR2K Home

CR-24



LR2000 Internal

CR Geographic Report with Land

[Download User Guide \(pdf\)](#)

Purpose: This report produces a geographic listing of case information based on retrieval by Meridian/Township/Range. This report format will display the case type, case disposition, meridian, township, range, section, survey type, survey number, surface management agency, pending actions, serial number, and total case acres.



No Results

The specified criteria didn't result in any data. This is often caused by applying filters and/or selection steps that are too restrictive or that contain incorrect values. Please check your analysis filters and selection steps, and try again. The filters or selection steps currently being applied are shown below.

Filters

Disposition is equal to **AUTHORIZED, CANCELLED, EXPIRED, PENDING, REJECTED, RELINQUISHED, WITHDRAWN**
and Meridian Township Range Section is equal to **14 0030N 0180W 004 NW**
and Admin State is equal to **AZ**

[Return](#) - Refresh

TOWNSHIP 4 NORTH RANGE 18 WEST OF THE GILA AND SALT RIVER MERIDIAN, ARIZONA

LA PAZ COUNTY

STATUS OF PUBLIC DOMAIN
LAND AND MINERAL TITLES

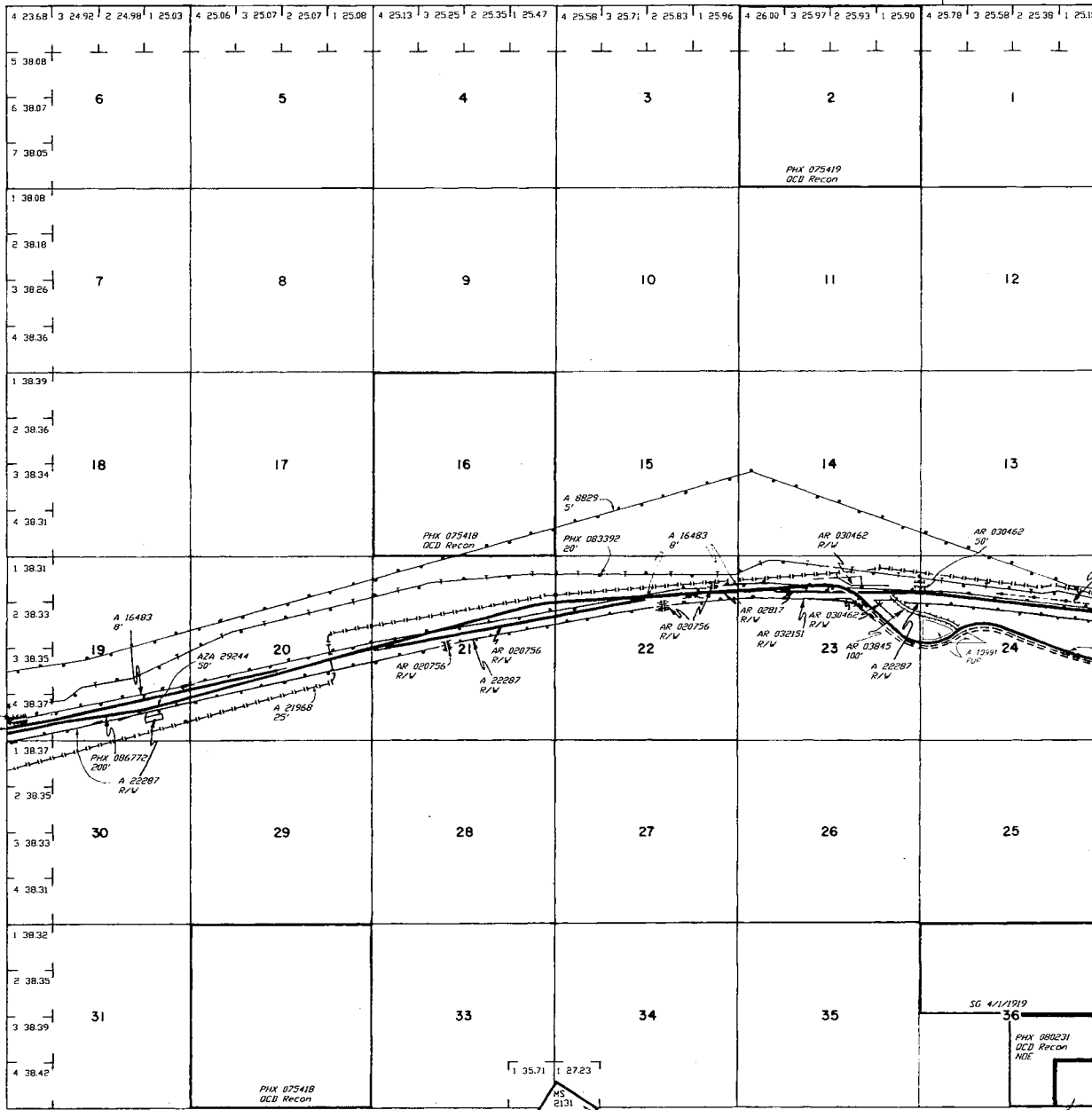

| INDEX TO SEGREGATED TRACTS | | |
|----------------------------|----|----|
| TRACT NO. | R. | T. |
| | | |
| | | |
| | | |
| | | |
| | | |
| | | |
| | | |
| | | |
| | | |
| | | |
| | | |
| | | |
| | | |
| | | |
| | | |
| | | |
| | | |
| | | |
| | | |
| | | |

FOR ORDER AFFECTING DISPOSAL OR USE OF UNIDENTIFIED LANDS WITHDRAWN FOR CLASSIFICATION, MINERALS, WATER AND/OR OTHER PUBLIC PURPOSES, REFER TO INDEX OF MISCELLANEOUS DOCUMENTS.

LIST NO 5

GRAZING DIST NO 2

MDS 441 SE

A 18910 R/W
Sec 33 - Part SW 1/4

A 32644 R/W 7.5' (Trans)
Sec 19 - Lot 4, SE1/4SW1/4, SE1/4NE1/4, SE1/4
SW1/4SE1/4, N1/2SE1/4, SE1/4
Sec 20 - S1/2SE1/4NE1/4, N1/2SW1/4, N1/2N1/2SE1/4
Sec 21 - NE1/4, S1/2NW1/4
Sec 22 - N1/2N1/2
Sec 23 - N1/2N1/2
Sec 24 - SW1/4NE1/4NW1/4, S1/2NW1/4NW1/4

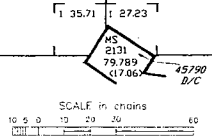

WARNING STATEMENT
This plot is the Bureau's record of file, and should be used only as a graphic display of the financial survey data. Recorders should not expect this graphic which may have been affected by later movements of rivers or other bodies of water. Refer to the original survey for official survey information.

Lat 35°38'12"N
Long 114°03'48"W

| | | |
|-------------|----|-----------------|
| CURRENT: TO | BB | T 4 N R 18 W |
| 10-29-2002 | PV | |
| | | |

